

Patient report

Bio-Rad DATE: 11/10/2019
D-10 TIME: 11:24 AM
S/N: #DJ4I016123 Software version: 4.30-2
Sample ID: 10527359
Injection date 11/10/2019 11:06 AM
Injection #: 15 Method: HbA1c
Rack #: --- Rack position: 8

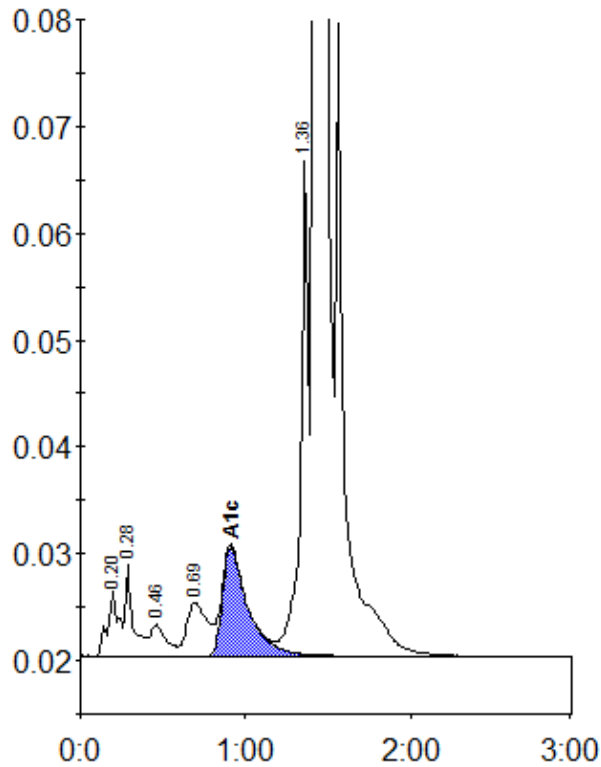

Peak table - ID: 10527359

Peak	R.time	Height	Area	Area %
A1a	0.20	6130	28786	0.9
A1b	0.28	8540	28009	0.9
F	0.46	2938	20049	0.6
LA1c/CHb-1	0.69	4937	42993	1.4
A1c	0.91	10230	109347	5.1
P3	1.36	46353	156149	5.0
A0	1.42	878601	2742231	87.7
Total Area:		3127563		

Concentration:	%
A1c	5.1